

FRONT ELEVATION

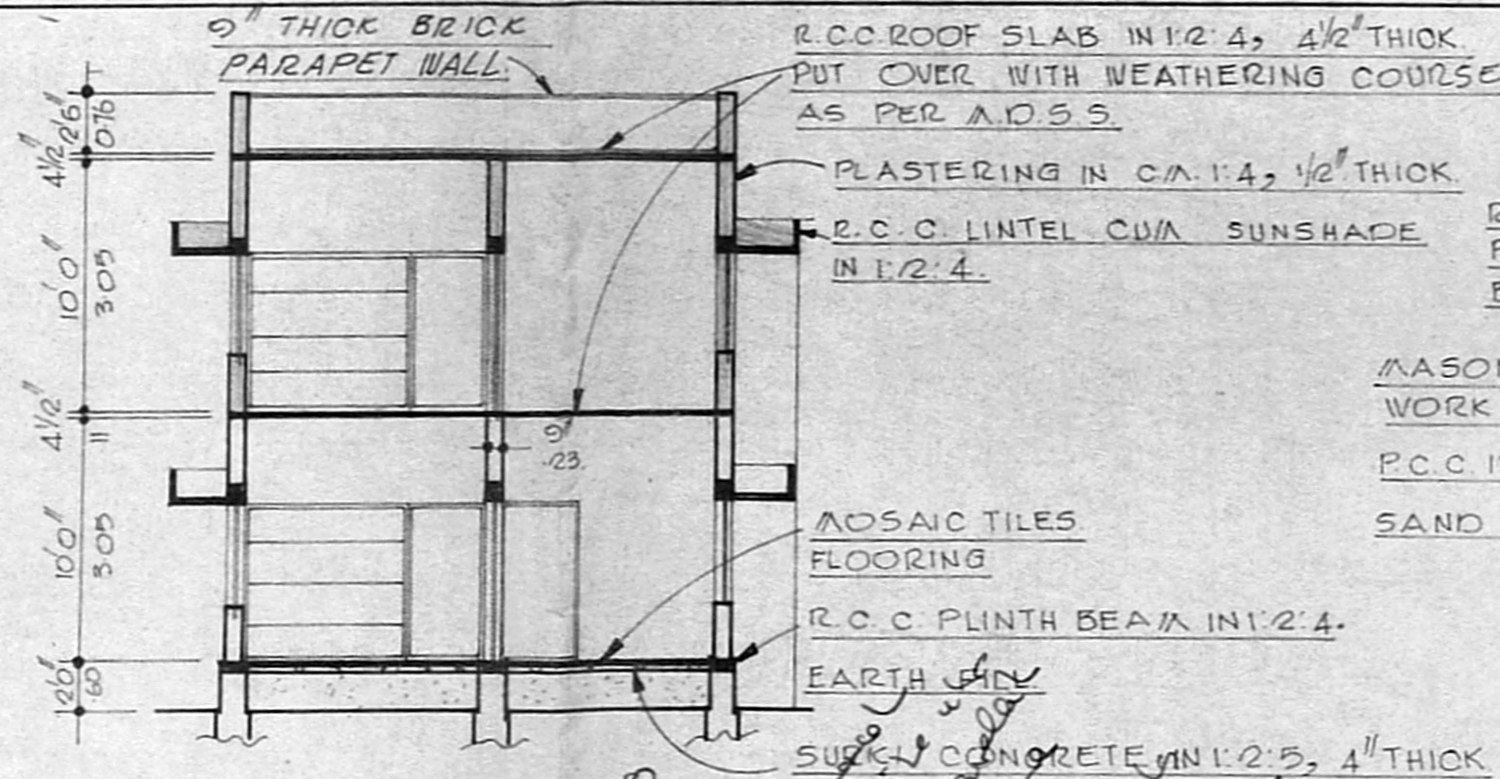

SECTION ON A-A

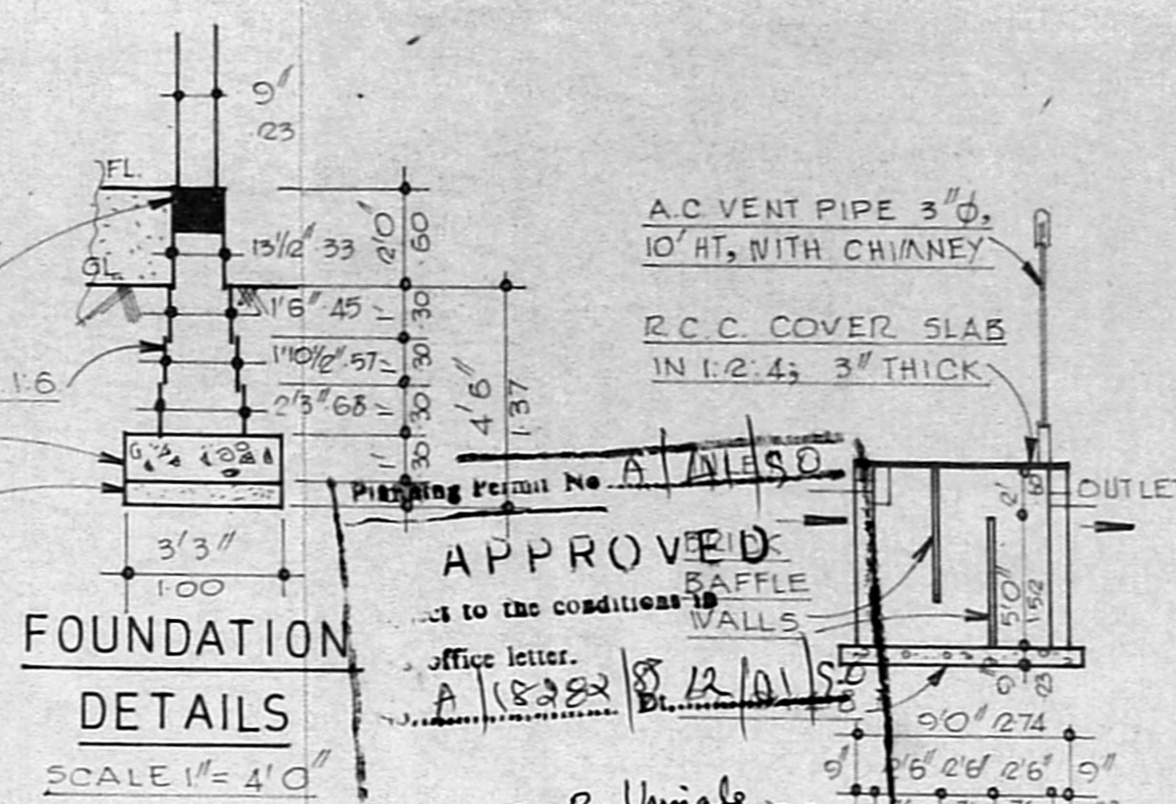

FOUNDATION DETAILS

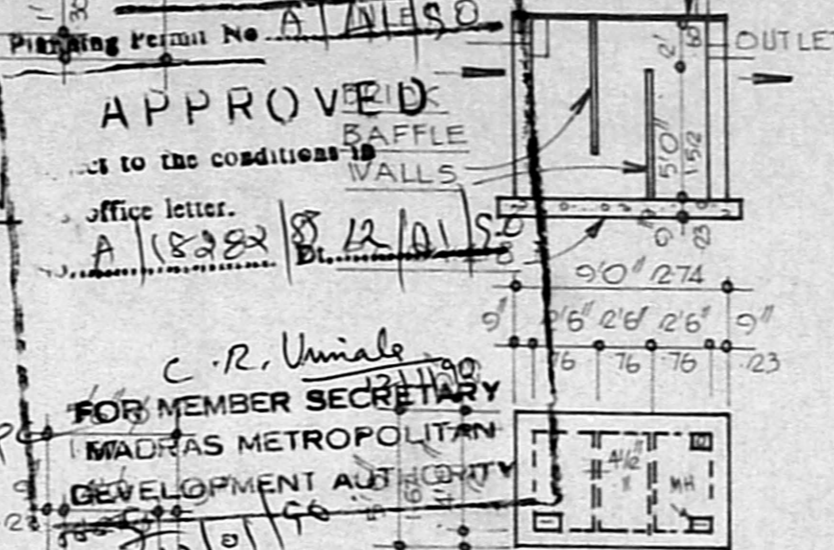

SEPTIC TANK DETAILS

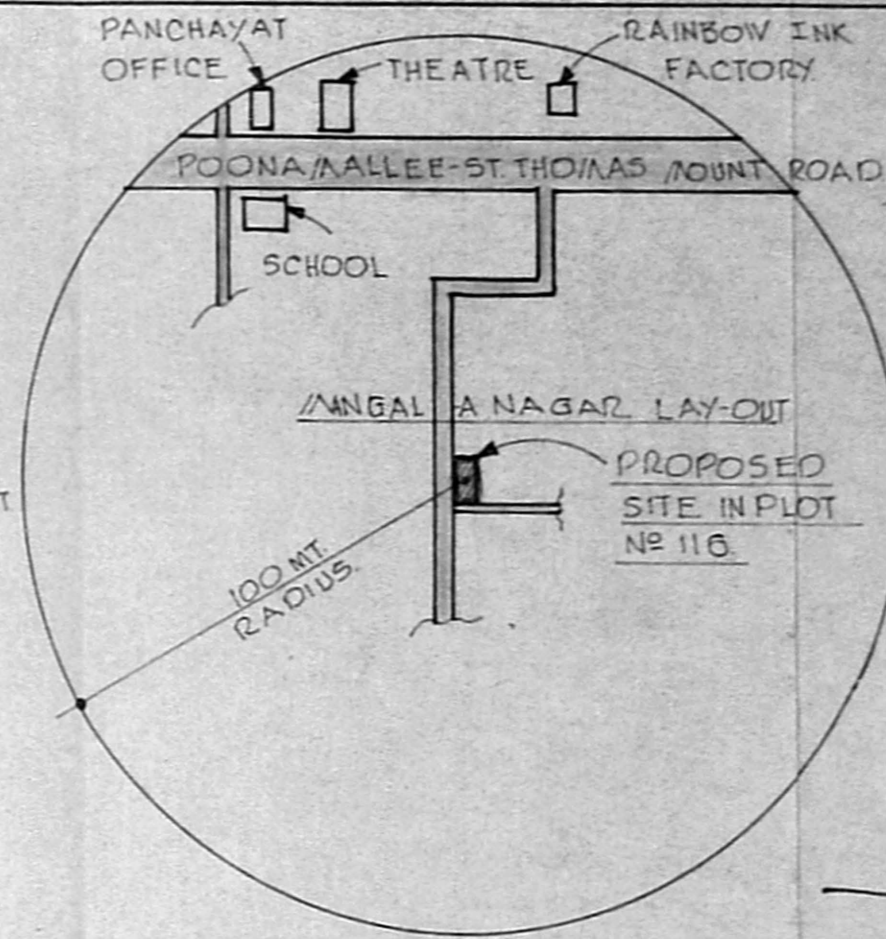

KEY PLAN

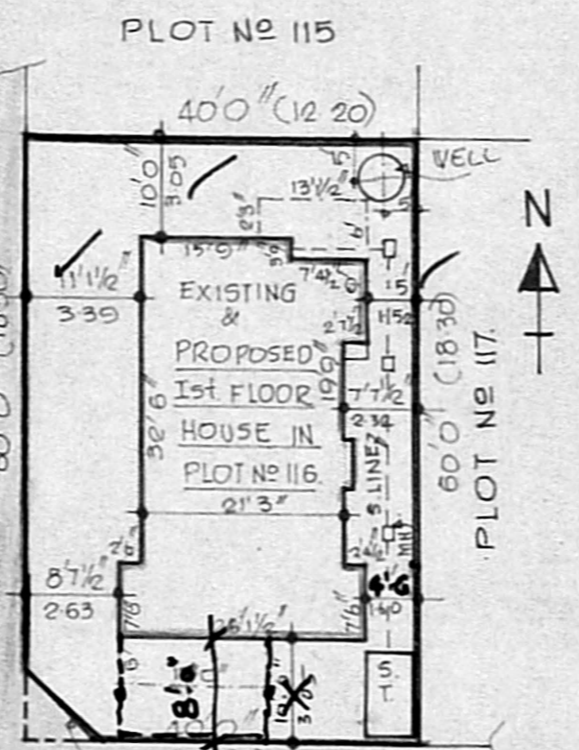
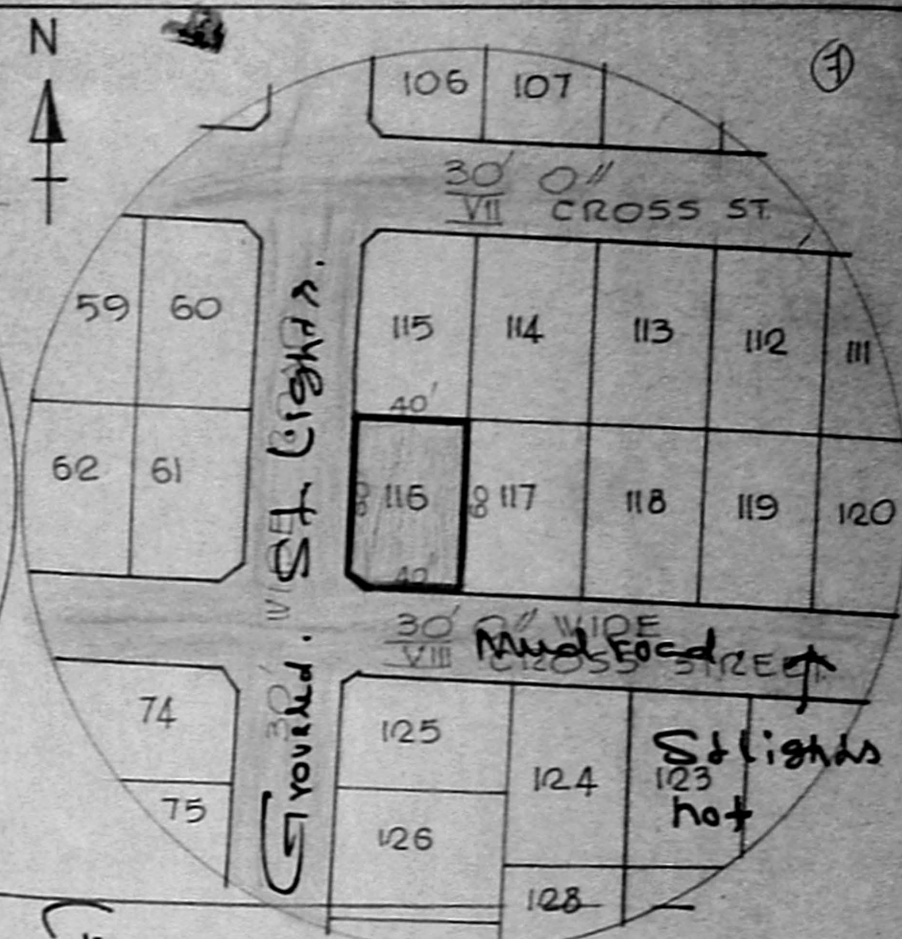

SITE PLAN

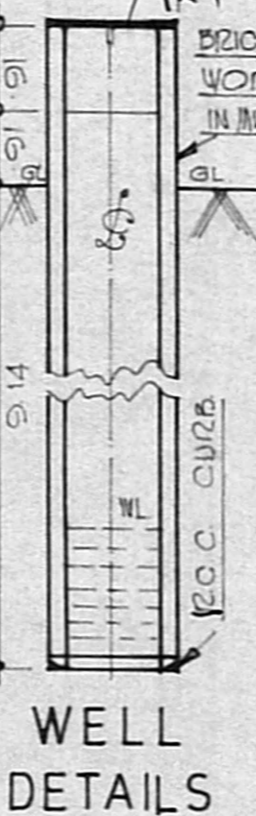

WELL DETAILS

SCHEDULE OF JOINERIES	
D C.V. DOOR	: 3'3" x 6'6" (100x198)
D1 C.V. DOOR	: 2'6" x 6'6" (076x198)
W C.V. WINDOW	: 5'0" x 4'6" (152x137)
W1 C.V. WINDOW	: 4'0" x 4'6" (121x137)
W2 C.V. WINDOW	: 1'10" x 4'0" (057x121)
V C.V. VENTILATOR	: 3'0" x 2'0" (091x060)
G GRILL WORK	: 7'0" x 4'6" (214x137)
G1 GRILL WORK	: 6'3" x 4'6" (191x137)
C R.C. CUP BOARD	: 7'0" x 7'0" (214x214)
C1 R.C. CUP BOARD	: 3'3" x 7'0" (100x214)
WR WARD ROBE	: 4'0" x 7'0" (121x214)

AREA STATEMENT	
PLOT AREA	: 890 SFT (82.30 M <sup>2</sup> )
EXISTING PLINTH AREA	: 890 SFT (82.30 M <sup>2</sup> )
PROPOSED PLINTH AREA (1st FLOOR)	: 957 SFT (88.91 M <sup>2</sup> )
TOTAL PLINTH AREA	: 1847 SFT (171.21 M <sup>2</sup> )
PLOT COVERAGE	: 37%
FLOOR SPACE INDEX	: 2.08

SCRUTINISED IN REF. NO. P.P.A./54/169  
 J. Asst. \_\_\_\_\_  
 Part: \_\_\_\_\_  
 Date: 13/10/87  
 Planning Officer: \_\_\_\_\_

COLOUR INDEX	
[Symbol]	PROPOSED
[Symbol]	EXISTING
[Symbol]	STREETS
[Symbol]	BOUNDARY

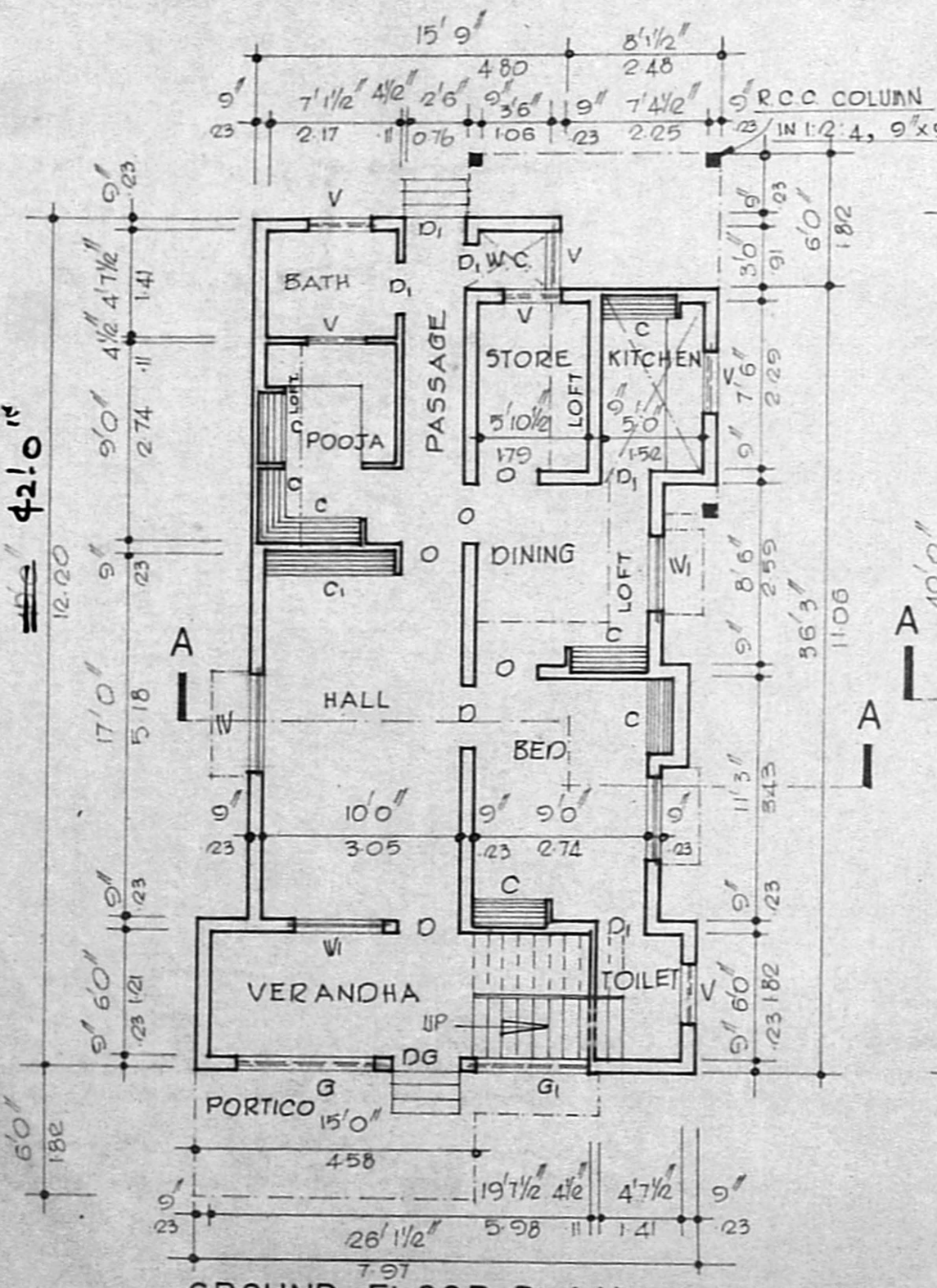

GROUND FLOOR PLAN

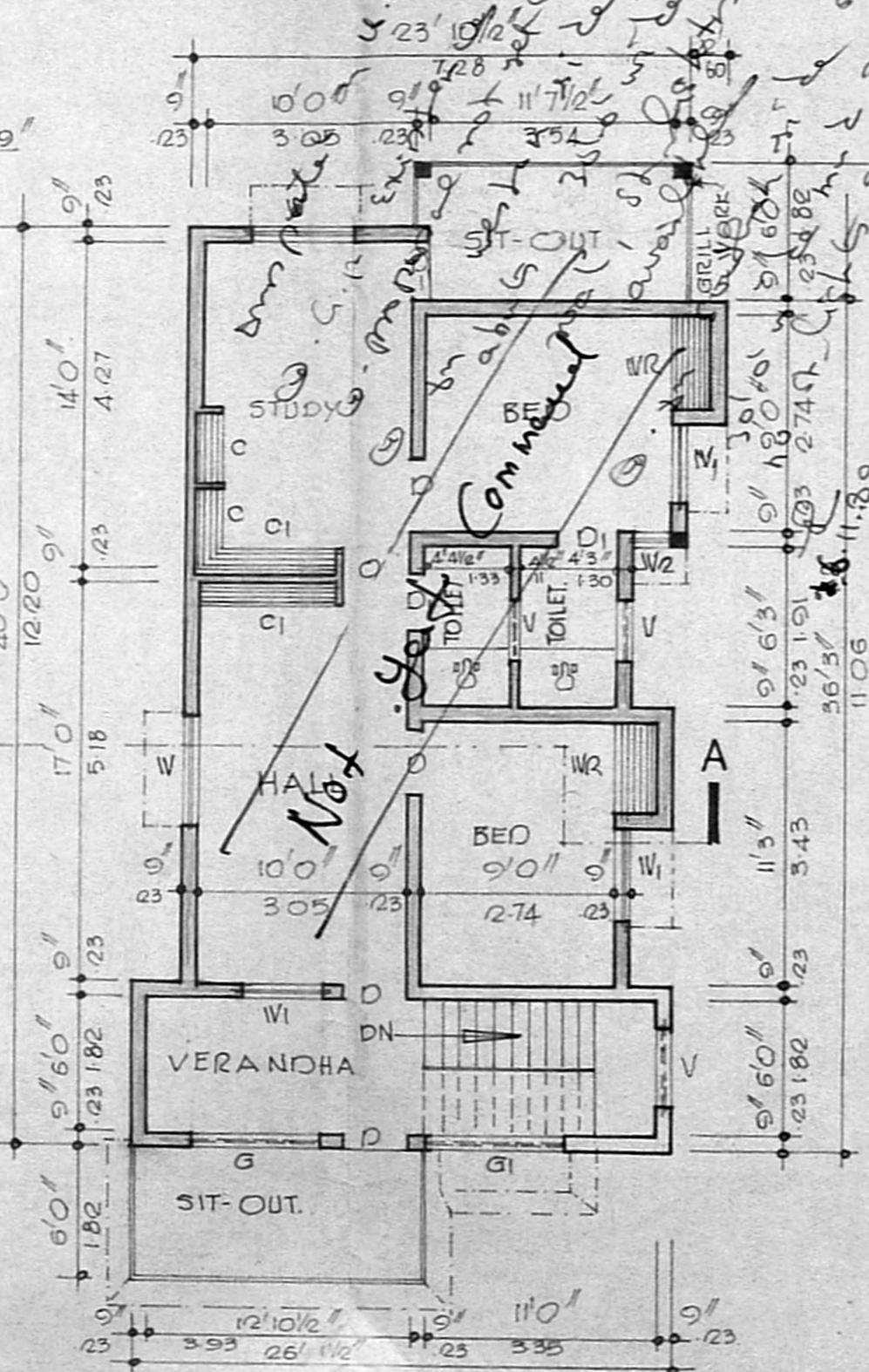

FIRST FLOOR PLAN

PLAN OF A EXISTING DWELLING HOUSE WITH PROPOSED ADDITIONAL 1st FLOOR CONSTRUCTION IN PLOT No.116, S.No 251/1b & 251/2 AT MANGALA NAGAR LAY OUT OF PORUR VILLAGE, SAIDAPET TALUK, CHENGAI ANN DISTRICT. MADRAS 600 116.

FOR. Smt. N. KASTHURI.

SCALE: 1" = 8'0"

DESIGNED & DRAWN BY  
**NOORI PLANNERS.**  
 PLOT No. 34, MOUSQUE ST,  
 JAYA NAGAR,  
 PORUR P.O.  
 MADRAS - 600 116  
 DRG. No 6089 NP.

N. Kasthuri  
 OWNER

R. MOHAN RAO, D.C.E.  
 LICENSED SURVEYOR.  
 ALANDUR MUNICIPALITY.  
 AMBATTUR TOWNSHIP.  
 BRANCH OFFICE.  
**NOORI PLANNERS.**  
 PLOT NO. 34, MOUSQUE ST.,  
 JAYA NAGAR, PORUR, P.O.  
 MADRAS - 600 116